Emasu aSomasu

Lencwadzi yasungulwa yabhalwa kwekucala ngeXitsonga
nguLangutani Christopher Makhubele
Idvwetjwe nguStephen Wallace Icondziswe nguCaitlin Sloane
Yahunyushwa isuselwa elulwimini lwayo lweXitsonga
nguBusile Cynthia Ndlovu

ZA_ABP_18_0017_Langutani'sTrick_SS_Inside.indd 1 6/20/23 14:56

Somasu nababe wakhe bahlala dvutane nentsaba.

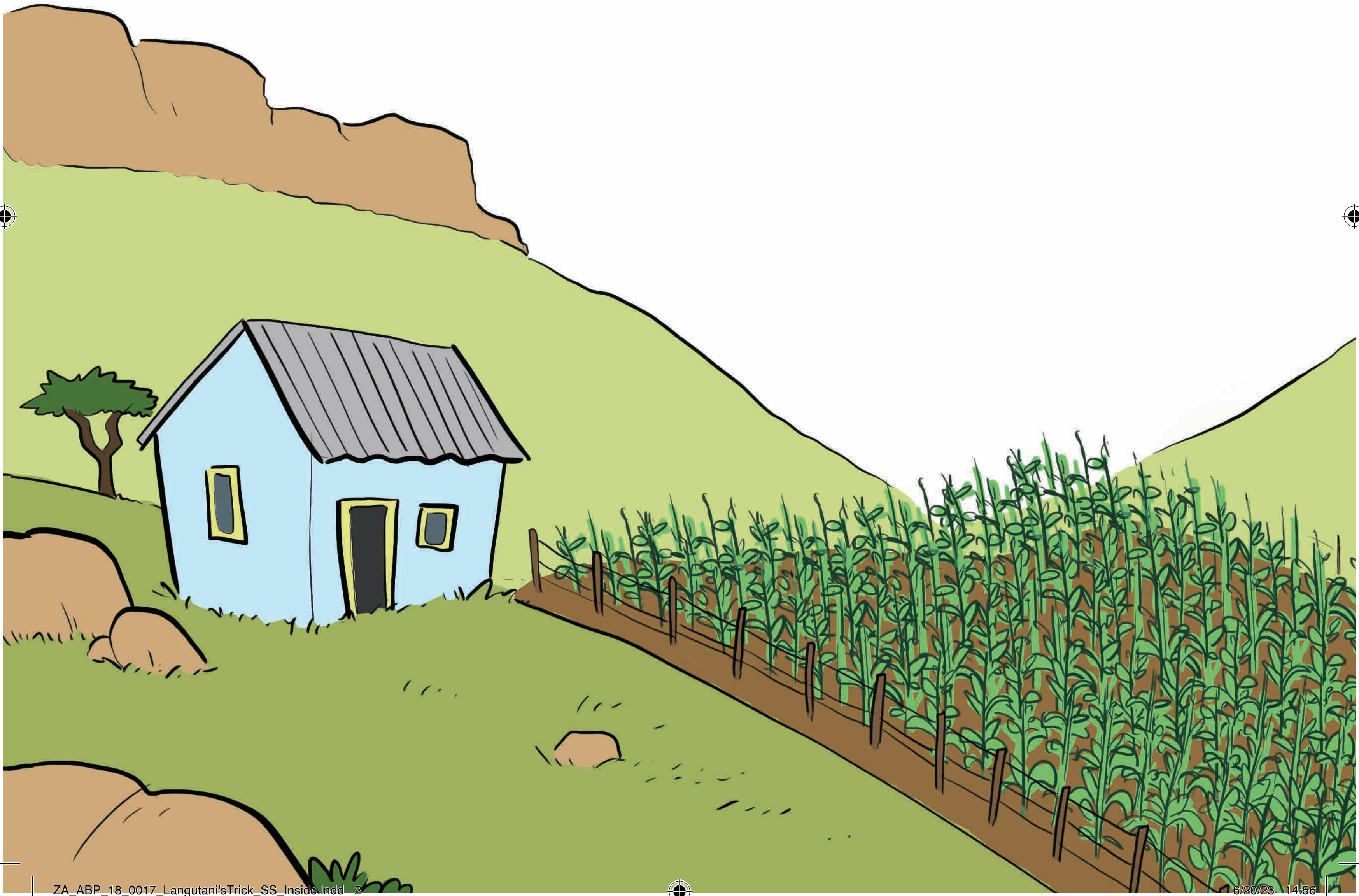

Kulentsaba kuhlala **timfene** letinyenti.

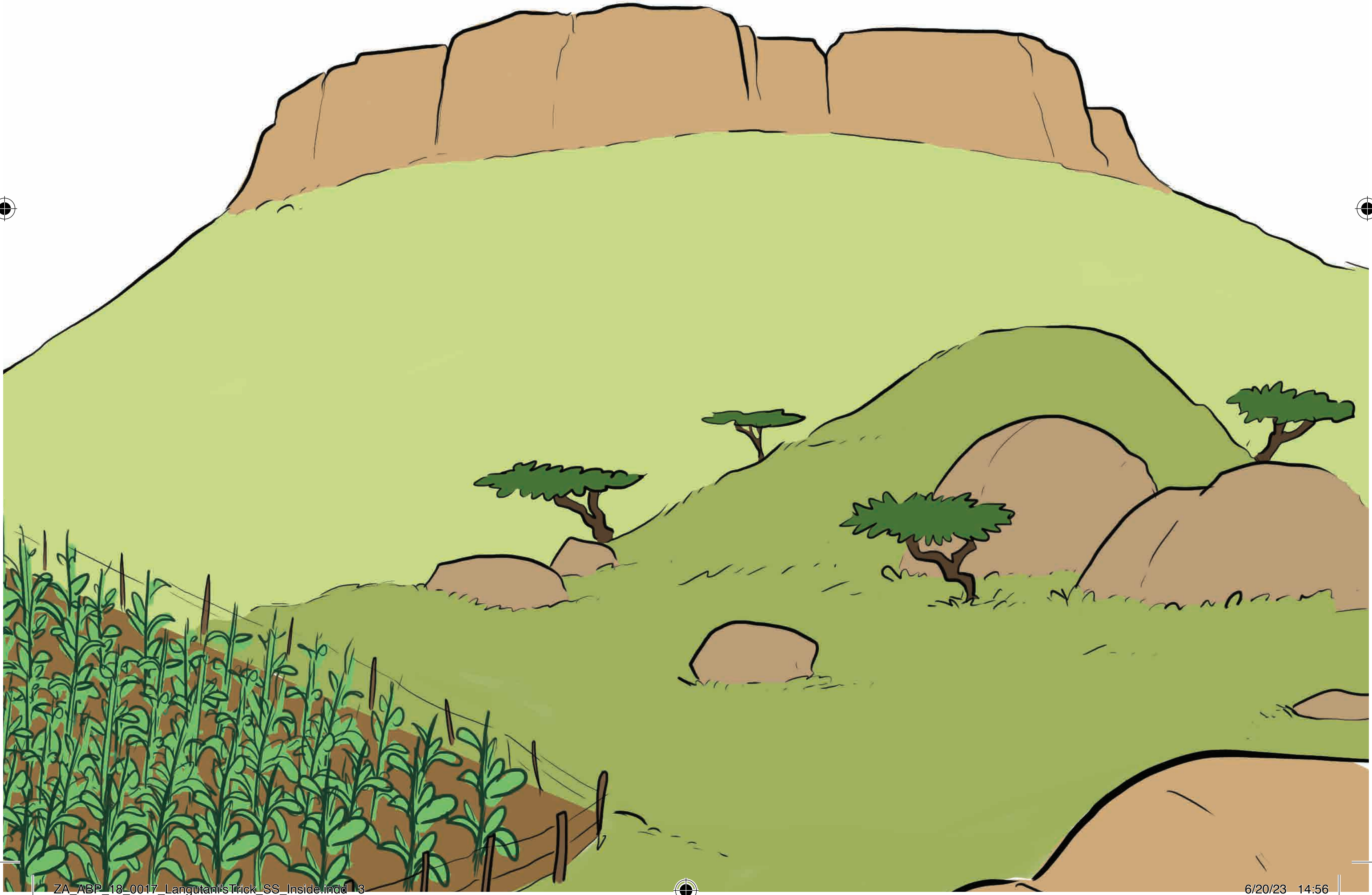

Somasu nababe wakhe batsandza kusebenta ndzawonye ensimini yemmbila.

Kodvwa bahlushwa **timfene.**

Somasu nababe wakhe babiyela insimu ngadalada lonemanyeva kanye nemagatjia lanemanyeva.

Kepha **timfene** tayiphula idalada.

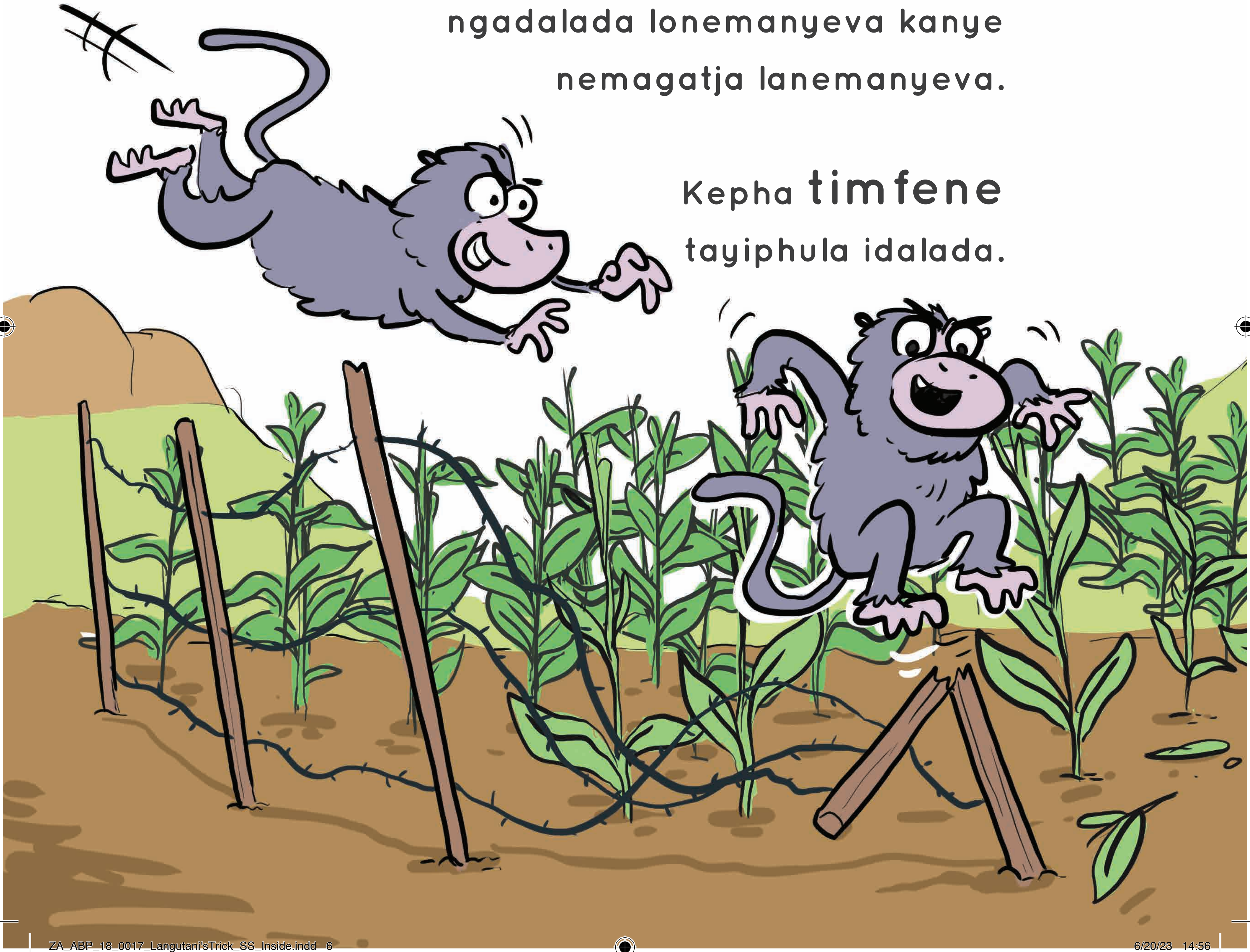

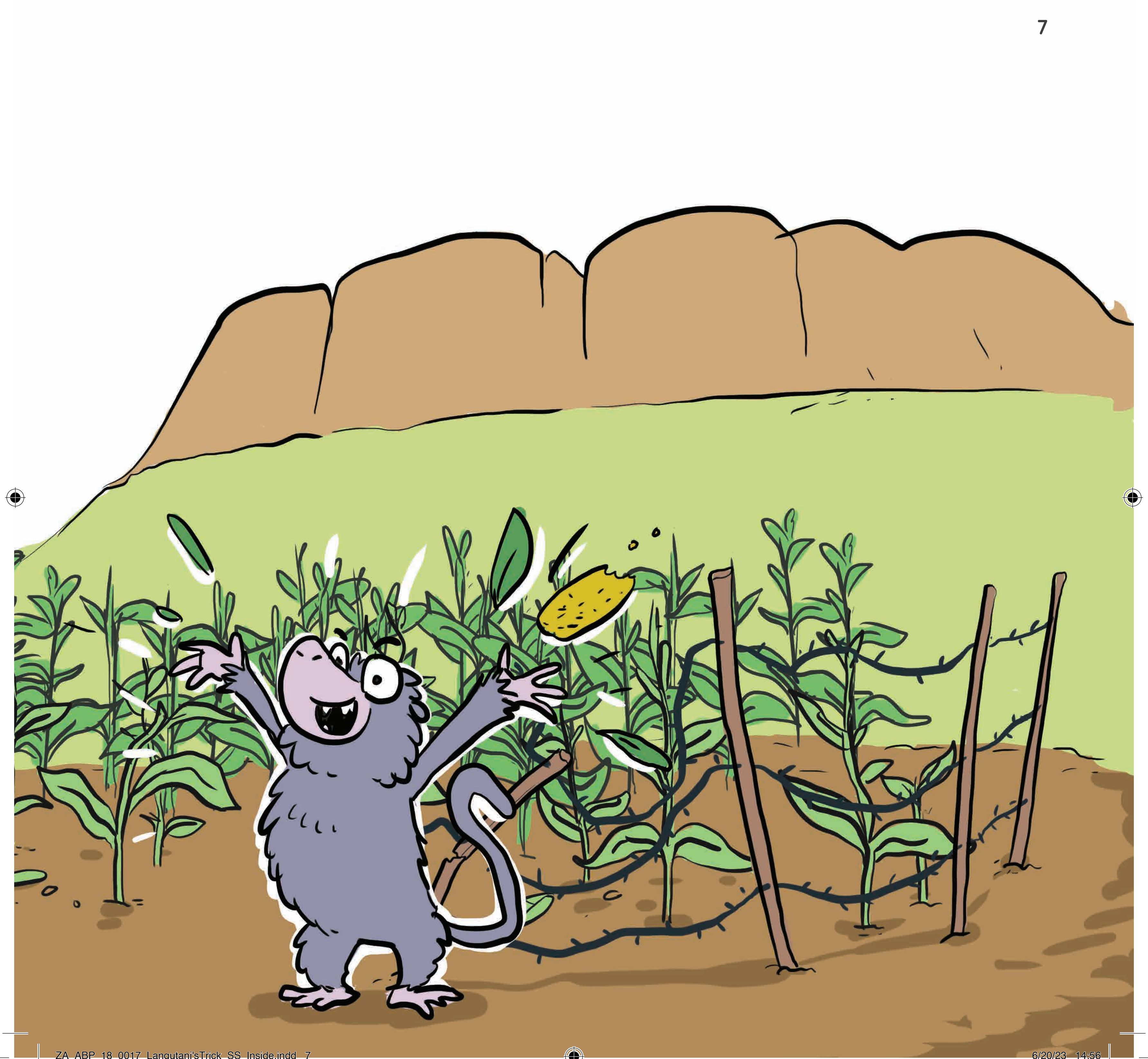

Somasu nababe wakhe baphatseka kabi batfukutsela. Ngako-ke bafuna **lisu.**

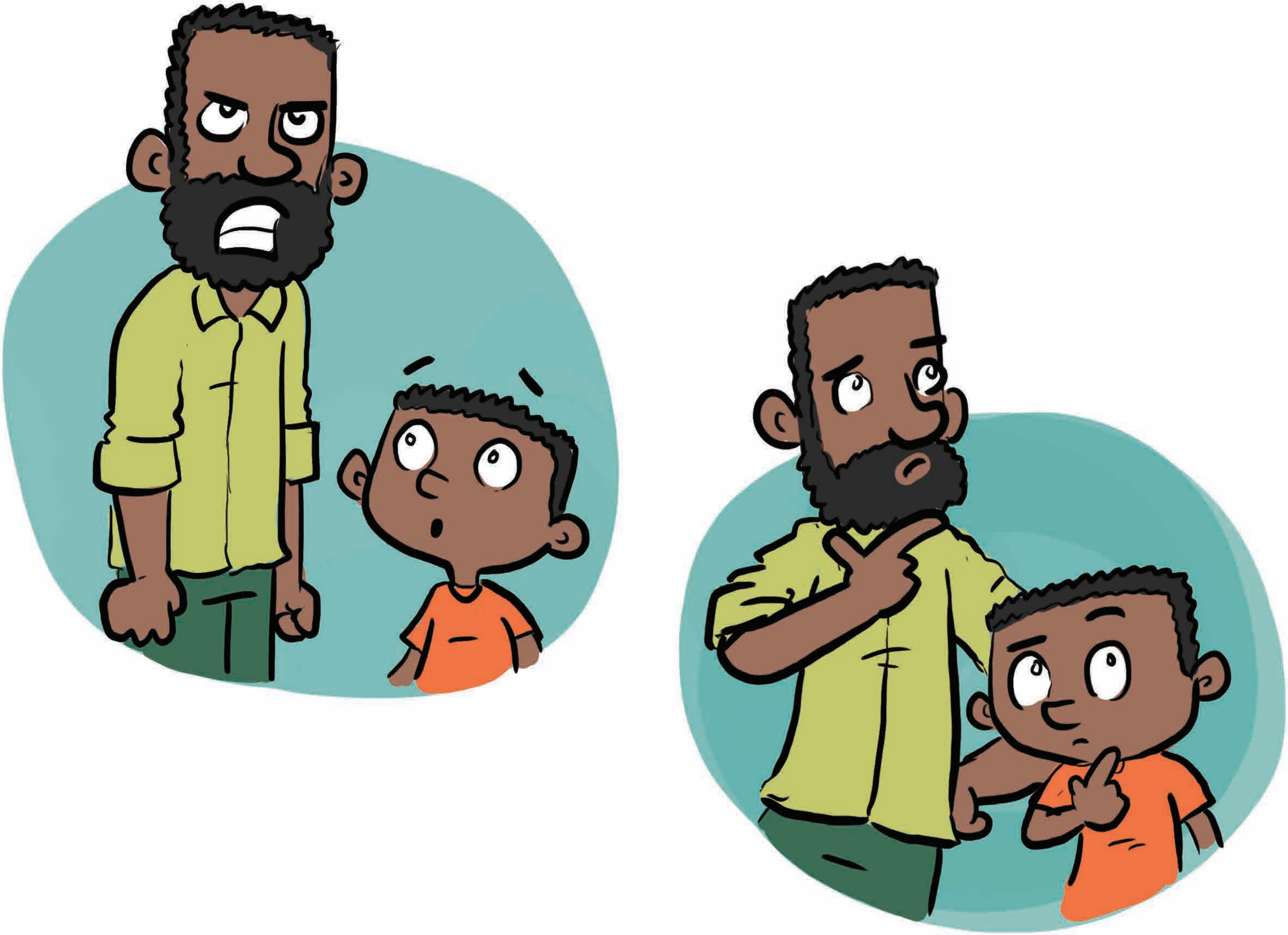

Bacabanga, babuye balicabangisisa lisu lelitawubasita. Bacabanga ngalokujulile.

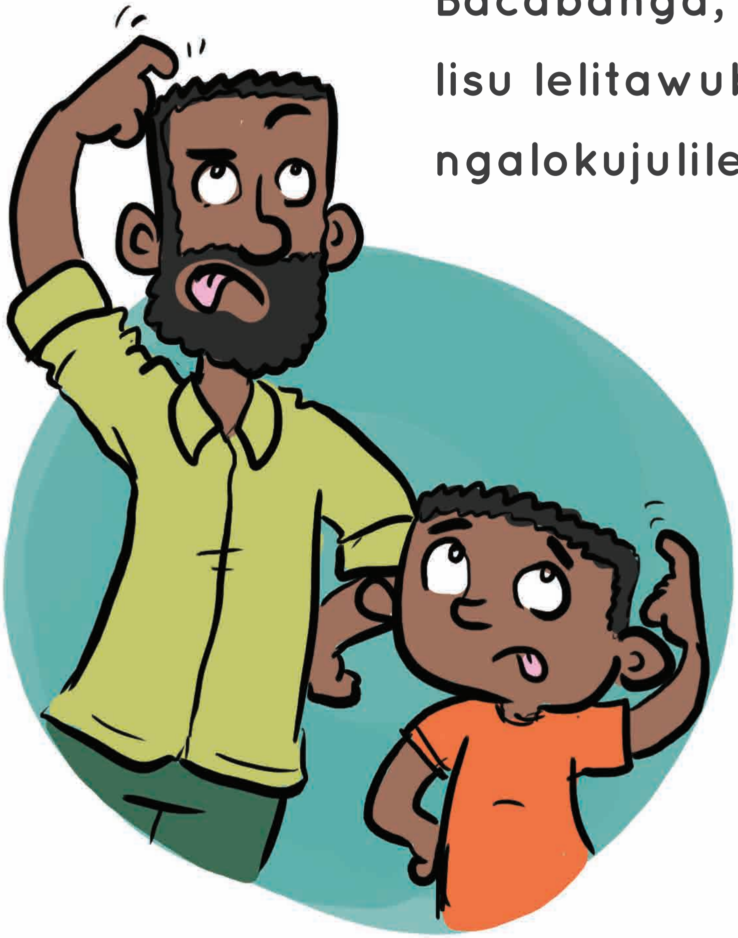

ZA_ABP_18_0017_Langutani'sTrick_SS_Inside.indd 9 6/20/23 14:56

Ngakusasa bacabangisisa lusuku lonkhe. Ngalelo langa, basebenta **kamatima.**

Bavumelana ngekutsi bayogeza nabasuka ensimini.

Ngalobo busuku, **timfene** tafika ensimini.

Tabhubhisa ummbila.

Tacedza tatijabulisa ngekugeza.

Tageza, tageza!

Umonakalo longaka!

Ngelusuku lolulandzelako, Somasu nababe wakhe batfukutsela kakhulu kunakucala. Nembala bayalidzinga lisu. Bacabanga, bacabangisisa.

Masinyane, Somasu waba nalo lisu!

Ngalobo busuku, babuye bageza.

Nasebagezile Somasu wafaka emacembe **lanwayisanako** emantini.

Somasu nababe wakhe basuka bahamba.

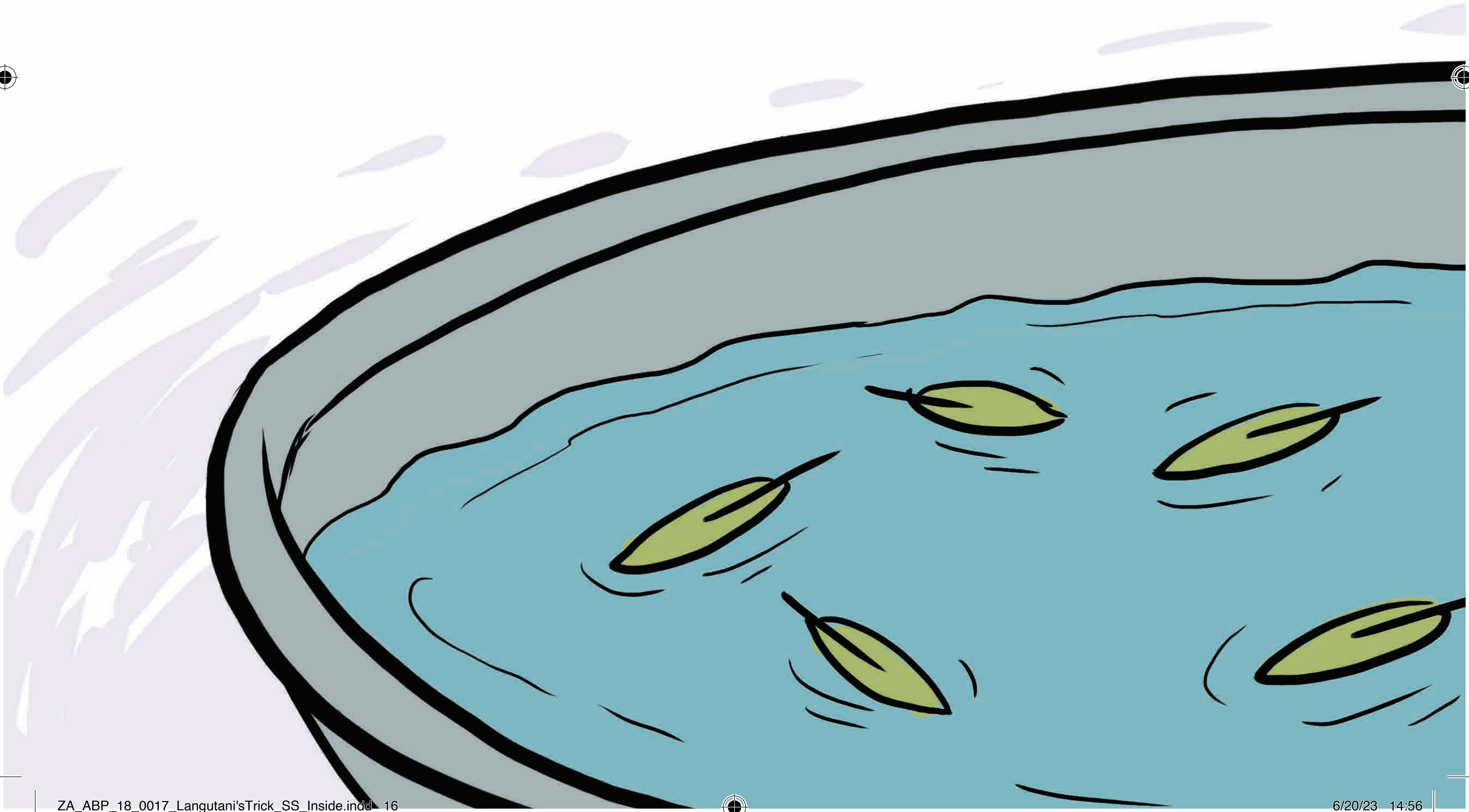

ZA_ABP_18_0017_Langutani'sTrick_SS_Inside.indd 16 6/20/23 14:56

Timfene besetijake kakhulu kuyogeza.
Atimange tiwubhubhise ummbila ngalelolanga.

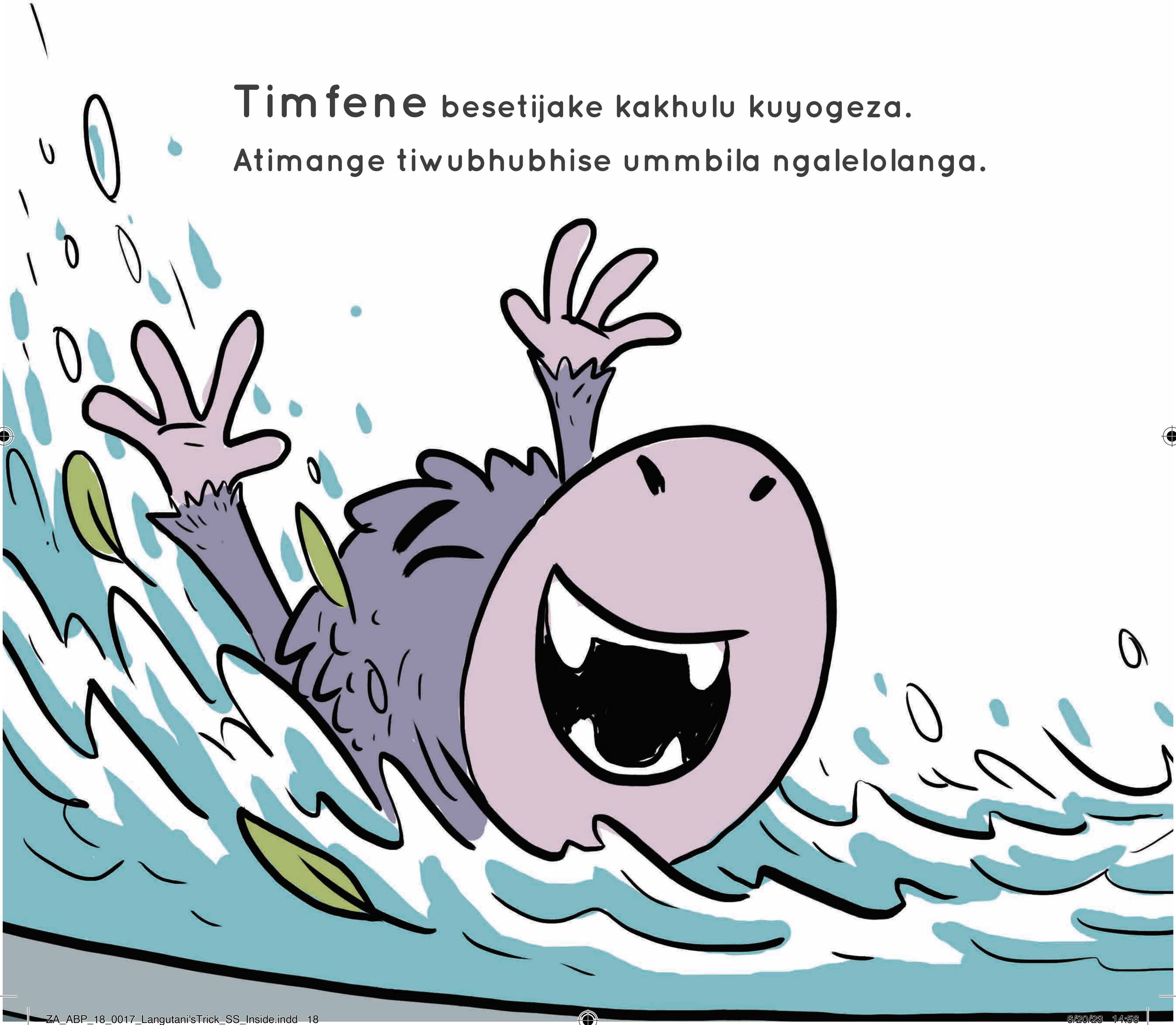

Ingani titijabulise kakhulu ngayitolo.

Betifuna nje kutiphosa emantini!

ZA_ABP_18_0017_Langutani'sTrick_SS_Inside.indd 19 6/20/23 14:56

Kodvwa nyalo,
tacala kutenwaya!
Tfwaphu! Tfwaphu!
Tayotiphosa emantini!

Tatitfwaphuta,

tatitfwaphuta,

tatitfwaphuta!

Ngalobo busuku, timfene tatfutsa kuleyo ntsaba.

Somasu nababe wakhe abazange baphindze bahlushwe timfene.

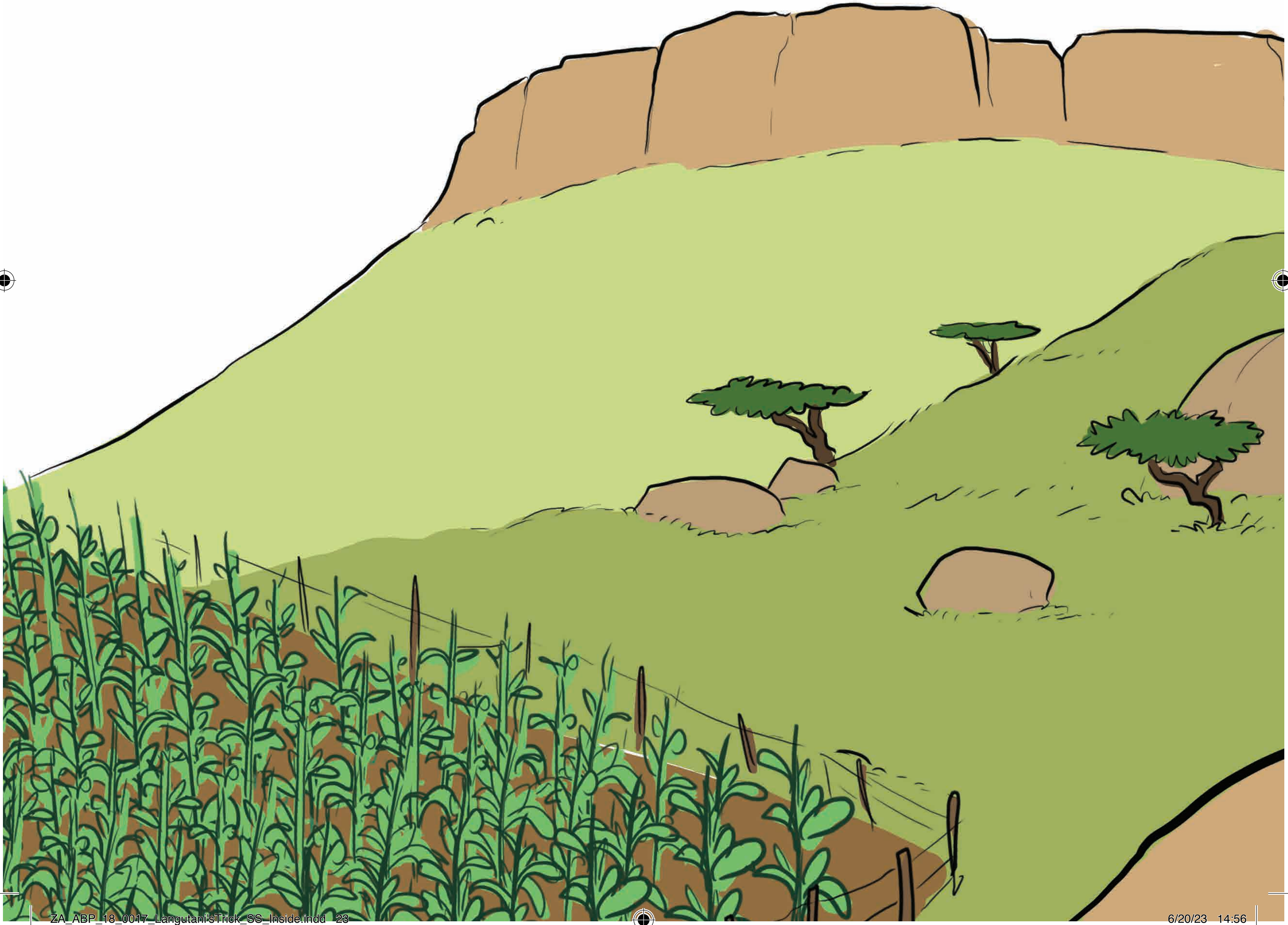

ZA_ABP_18_0017_Langutani'sTrick_SS_Inside.indd 23 6/20/23 14:56

Room to Read

Room to Read South Africa
1209 Francis Baard Street, The Gables, 1 Floor, Hatfield, Pretoria 0028, South Africa
www.roomtoread.org

Ngemnyaka we-2018, iprojekthi ye-REACH yesekele baka-Room to Read kanye nebashicileli bakuleli laseNingizimu Afrika kutsi babhale tincwadi ngetilimi tabo temdzabu. Ngikhuluma nje ubambe lenye yaletincwadzi esandleni! Incwadzi ngayinye icalwe yabhalwa ngeSepedi, siSwati, Xitsonga, Tshivenda nobe ngesiZulu. Letincwadzi leti-20 tiyatfolakala ngatotonkhe letilimi, tiyatfolakala futsi nangesiNgisi. Kute utfole kabanti ngaletincwadzi, vakashela ekhasini onedayonebook.org.

Emasu aSomasu
Langutani's Trick
Umhumushi nguBusile Cynthia Ndlovu

Room to Read GSD ID: ZA-ABP-18-0017
ISBN: 978-1-928441-44-1

Lencwadzi yashicilelwa yakhishwa kwekucala baka Sharp Shoot.
Lencwadzi yasungulwa yabhalwa kwekucala ngeXitsonga nguLangutani Christopher Makhubele.
Idvwetjwe nguStephen Wallace
Icondziswe nguCaitlin Sloane
Ihlelwe nguAlison Ziki
Ihlelwe nguSiphelile Marjorie Nkosi (siSwati)
ngekusitwa ngekuhlanganyela baka One Day Book labase Johannesburg ngamhla ti-2 ngeNhlaba ngemnyaka we-2018.

Nangabe ufisa kutsenga letinye taletincwadzi, uyacelwa kwekutsi utsintsane nebashicileli bayo:
Sharp Shoot
Shop 3 A, 4 Devenish St, Polokwane, 0699, South Africa
015 297 8416

Leprojekthi ikhokhelwe yi-Results in Education for All Children (REACH) lekusikhwama setimali seLibhange Lemhlaba Wonkhe (World Bank) kanye neGlobal Book Alliance, futsi yesekelwe naLitiko Letemfundvo Lesisekelo.

cc BY

Emalungelomcambi alenancwadzi agodliwe onkhe babhali bencenye ngayinye yalencwadzi. Babhali bakhetse kungena ngephansi kwelayisensi ye- Creative Commons Attribution 4.0, lokusho kutsi nalenancwadzi iphetse leyo layisensi. Ngako-ke nobe ngubani ukhululekile kutsi lenancwadzi angayifundza, angayitsatsa ku-inthanethi, angayihumusha, angayishicilela nobe angayidlulisa kulabanye. Nangabe utawuphindze usebentisa incenye yalenancwadzi, kumele kwatiswe lapho uyitsatse khona.